

PLAN SHOWING THE PROPOSED CONSTRUCTION OF A HOUSE IN S.No.9/3 AT PLOT No.5, PALLAVAN NAGAR OF 168 MUDICHUR VILLAGE SAIDAPET-TALUK CHENGAI ANNA DISTRICT. ST. THOMAS MOUNT PANCHAYAT UNION Limit.

SCALE. 1:100 & 200

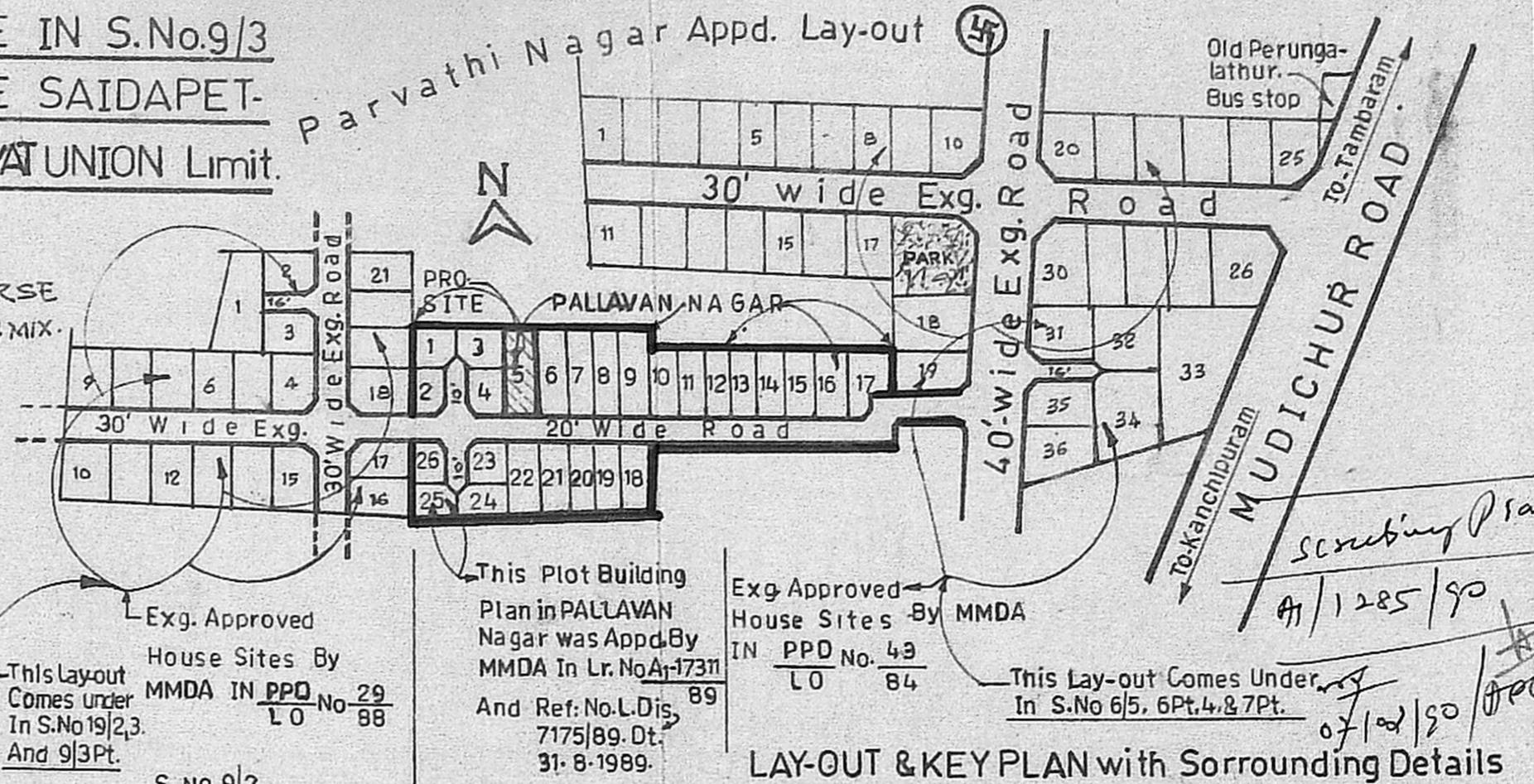
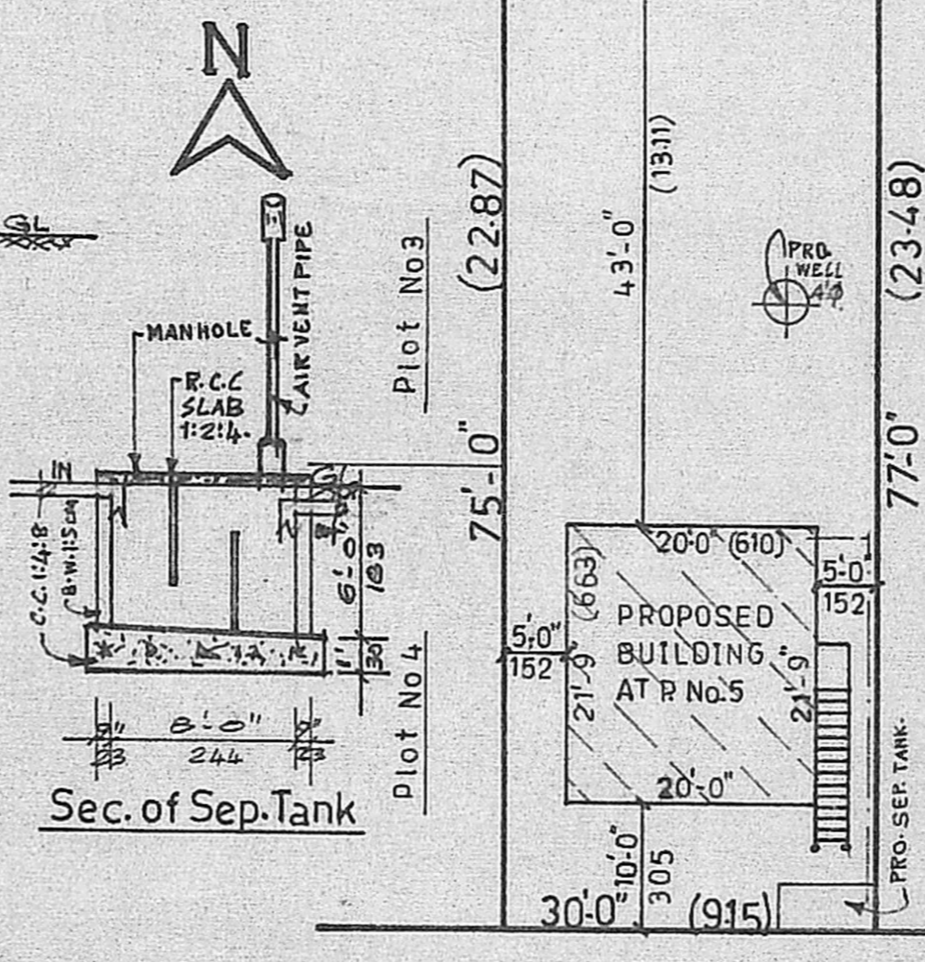
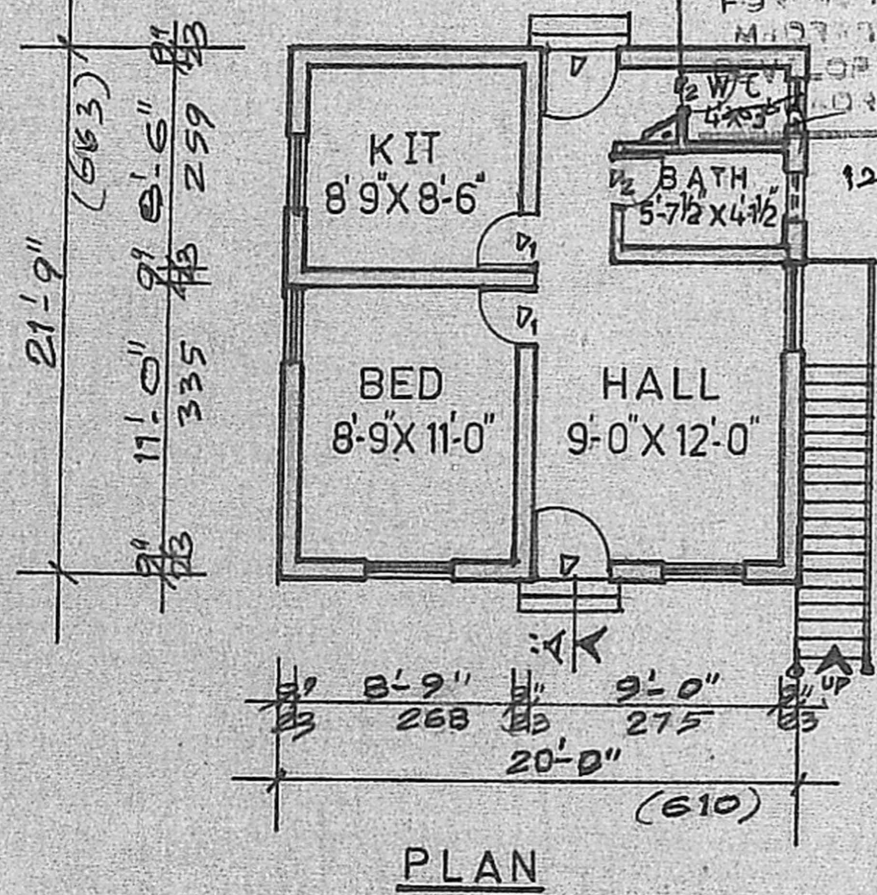
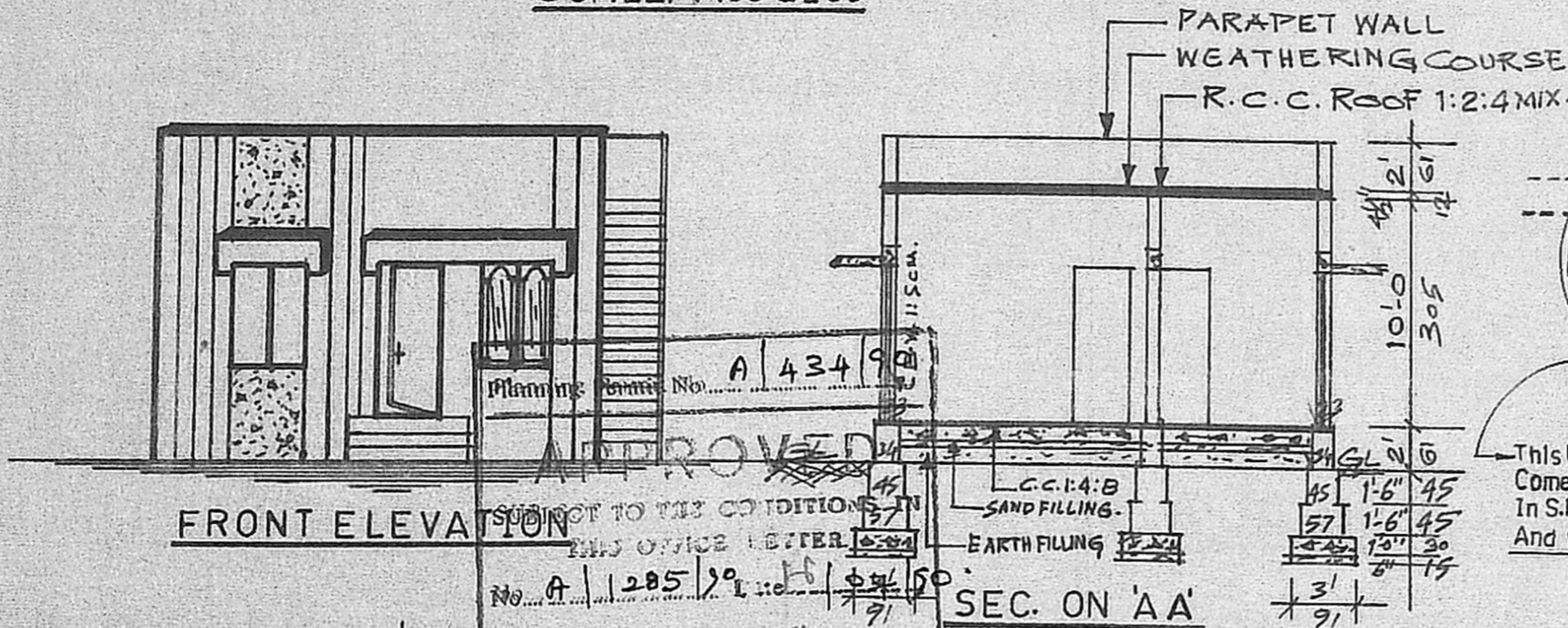

	Sq. ft.	Sq.M
Plot Area	2280	212
Plinth Area	435	40
Open Space	1845	171
F. S. I	0.19	
Coverage	19%	

JOINERY DETAILS	
D DOOR	100 X 210 cm
D <sub>1</sub> "	90 X 210 "
D <sub>2</sub> "	75 X 198 "
W Window	137 X 122 "
W <sub>1</sub> "	90 X 122 "
V-Ventilator	75 X 61 "

COLOUR INDEX	
Pallavan Nagar	
Proposed Plot	
Exg. Road	
Pro. Road	
Pro. Building	

STAIRCASE DETAILS	
RAISE	17cm
TREAD	23 "
WIDTH	83 "

*P. Rajan*

OWNER SIGNATURE

*P. Raghu*  
**P. Raghu, L.C.E.**  
 LICENSED SURVEYOR,  
 CONSULTING ENGINEER  
 TAMBARAM MUNICIPALITY,  
 NO: 1 BARMA COLONY  
 SANTHOSAPURAM,  
 MADRAS, 600 073

**LICENSED SURVEYOR**